



DRILLING LOG



FROM :(mt) 620

TO :(mt) 3260

SCALE : 1/ 1000

Well Name : WKF-W23A

Company : ESSO AUSTRALIA

Country : AUSTRALIA

RT-MSL : 33.43m

RT-SEABED : 109.56m

Final TD :

Final TVD :

Generated by ALS Package

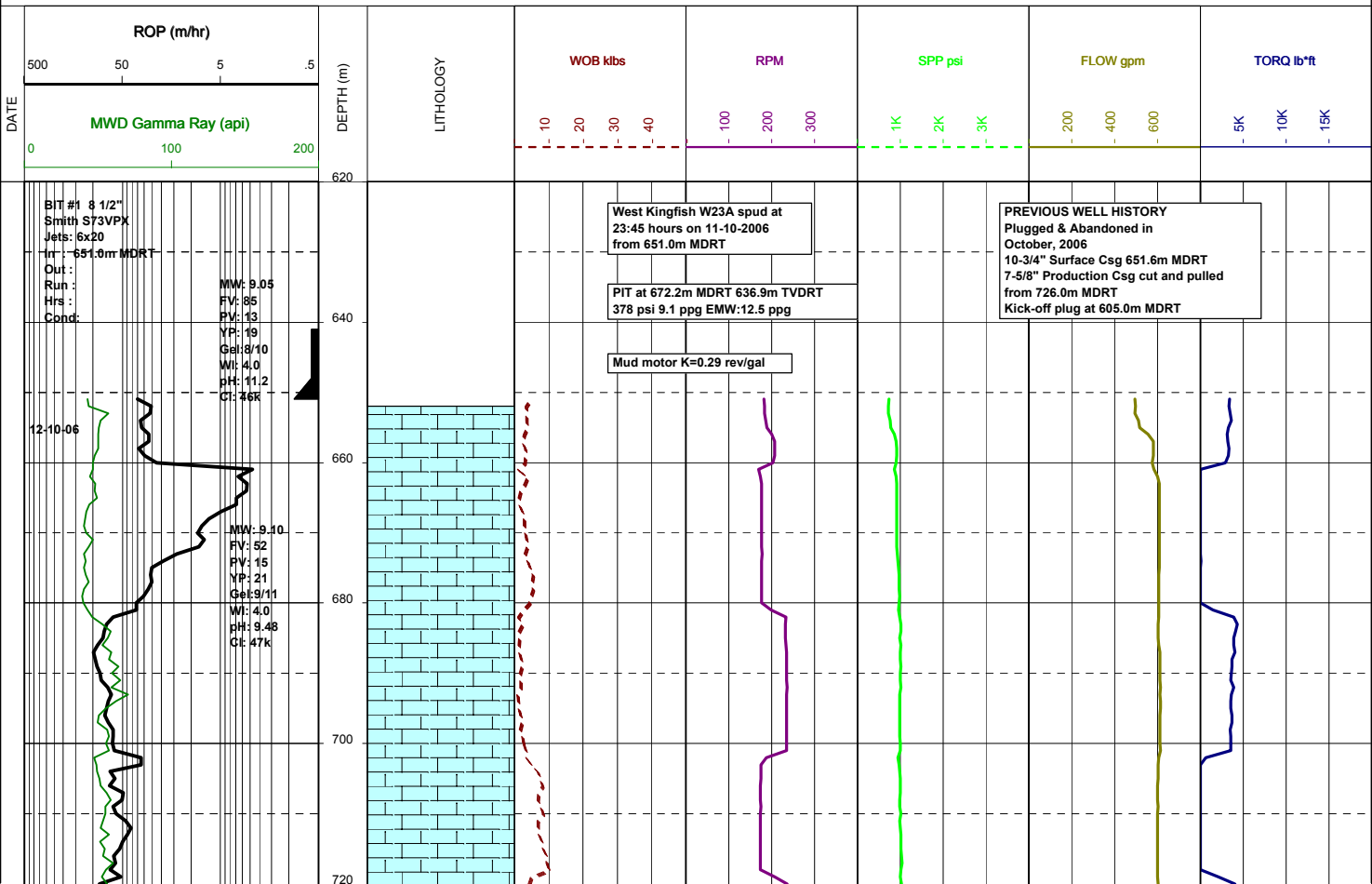

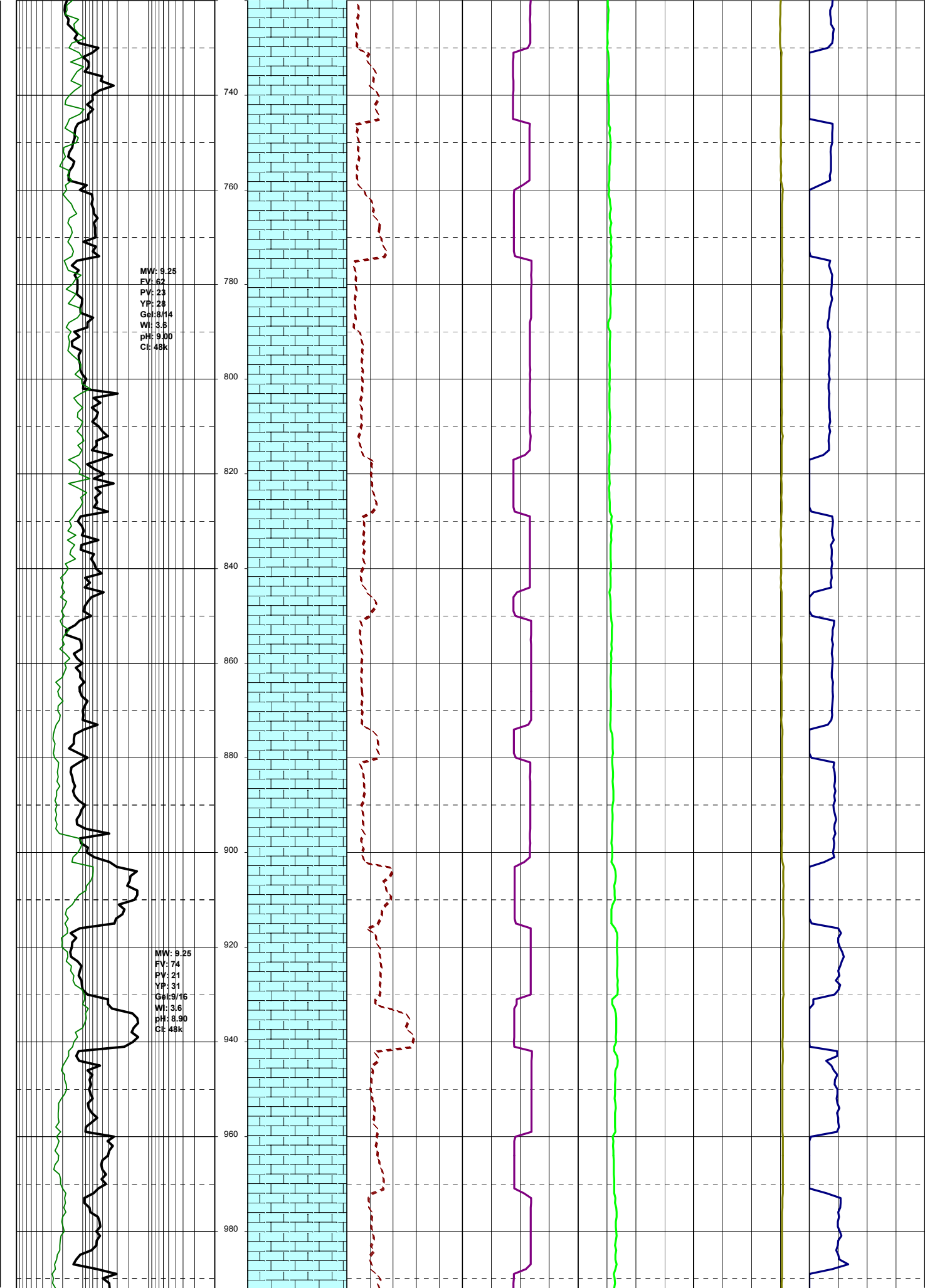

MW: 9.25
FV: 78
PV: 19
YP: 31
Gel: 9/16
WI: 3.4
pH: 9.05
Cl: 46k

MW: 9.30
FV: 80
PV: 21
YP: 33
Gel: 9/15
WI: 3.2
pH: 9.40
Cl: 45k

MW: 9.35
FV: 83
PV: 24
YP: 45
Gel: 12/23
WI: 3.4
pH: 9.00
Cl: 45k

3-10-06

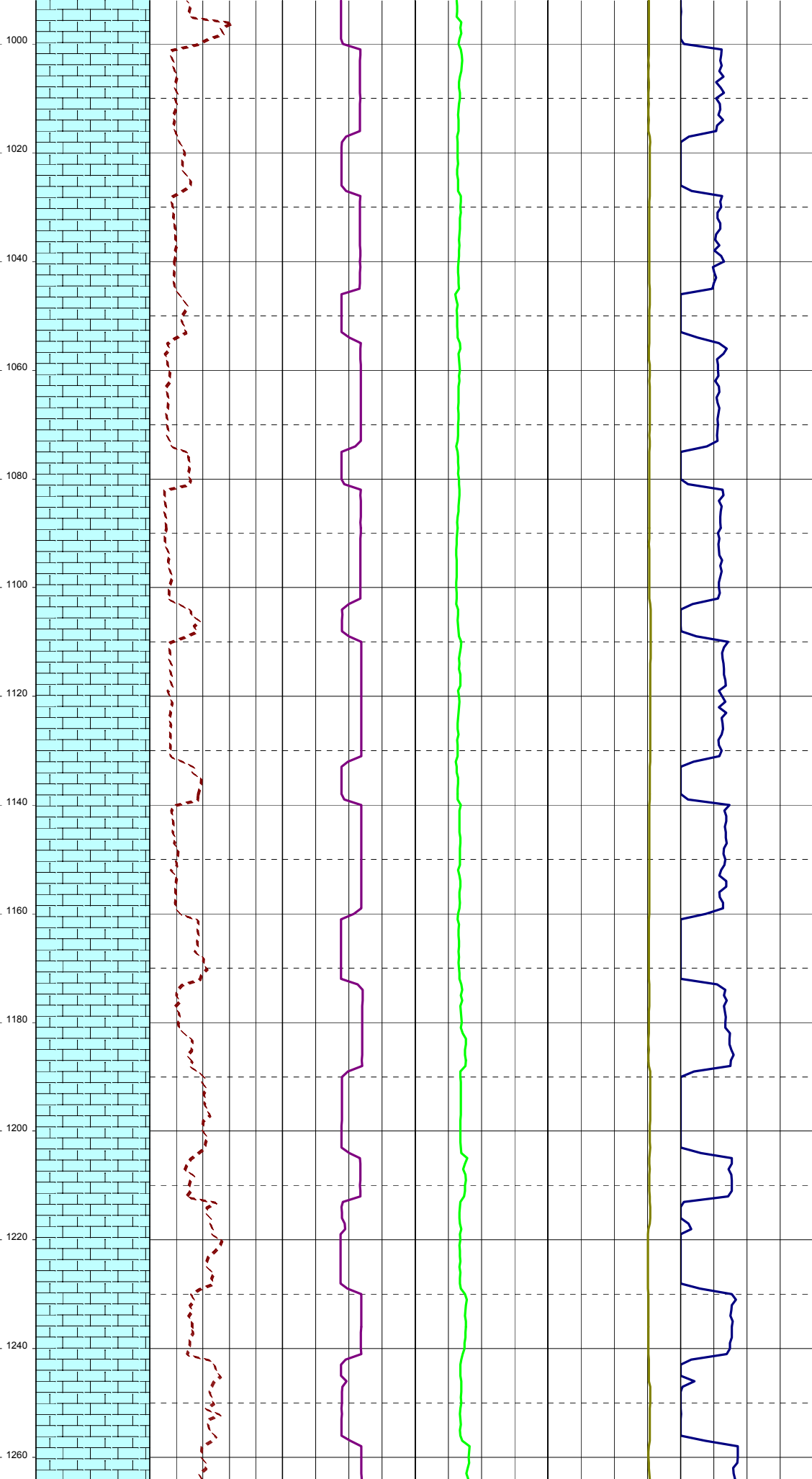

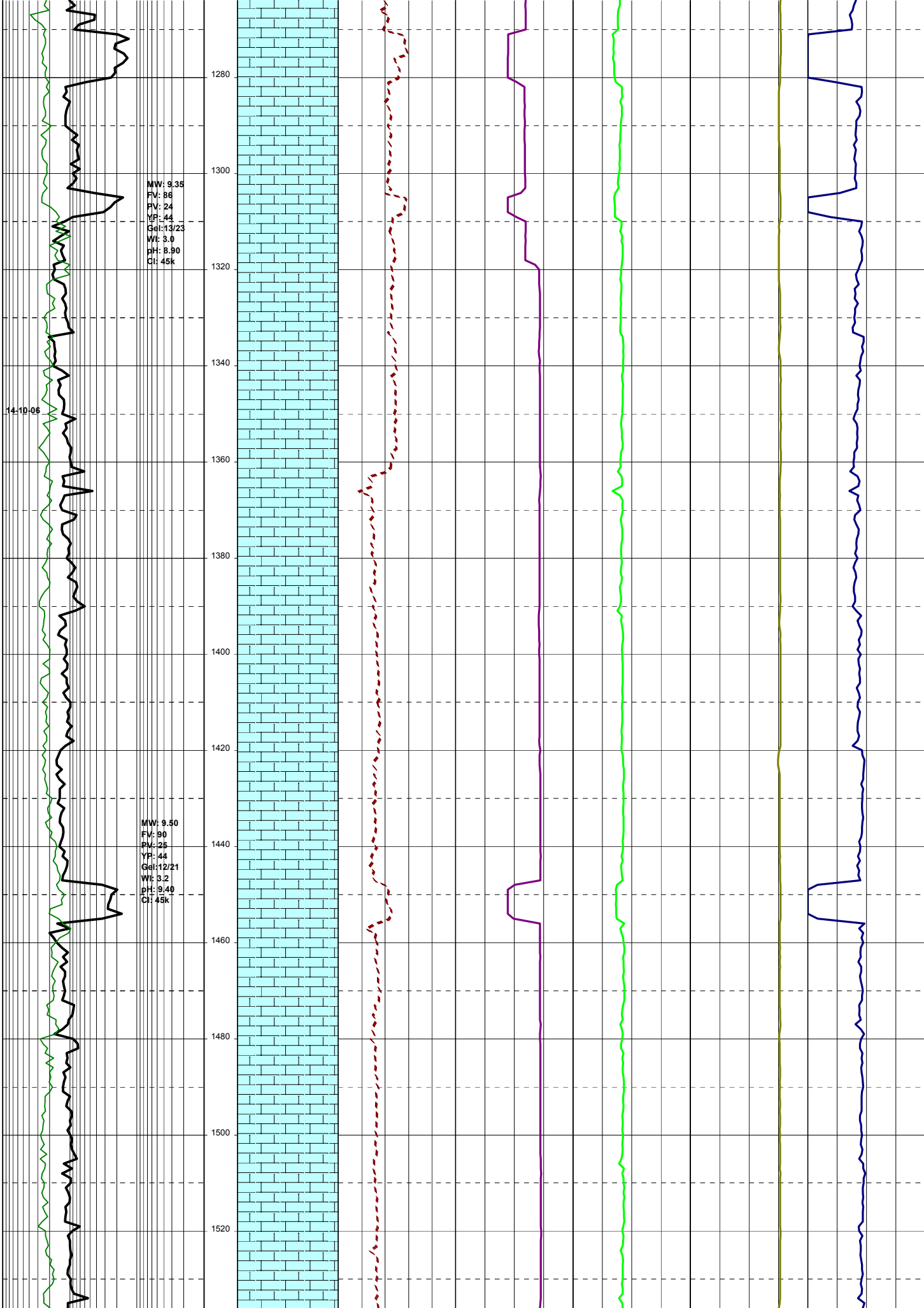

MW: 9.50
FV: 83
PV: 25
YP: 44
Gel: 12/24
WI: 3.4
pH: 9.10
Cl: 45k

MW: 9.50
FV: 84
PV: 24
YP: 43
Gel: 11/22
WI: 3.4
pH: 9.10
Cl: 45k

15-10-09

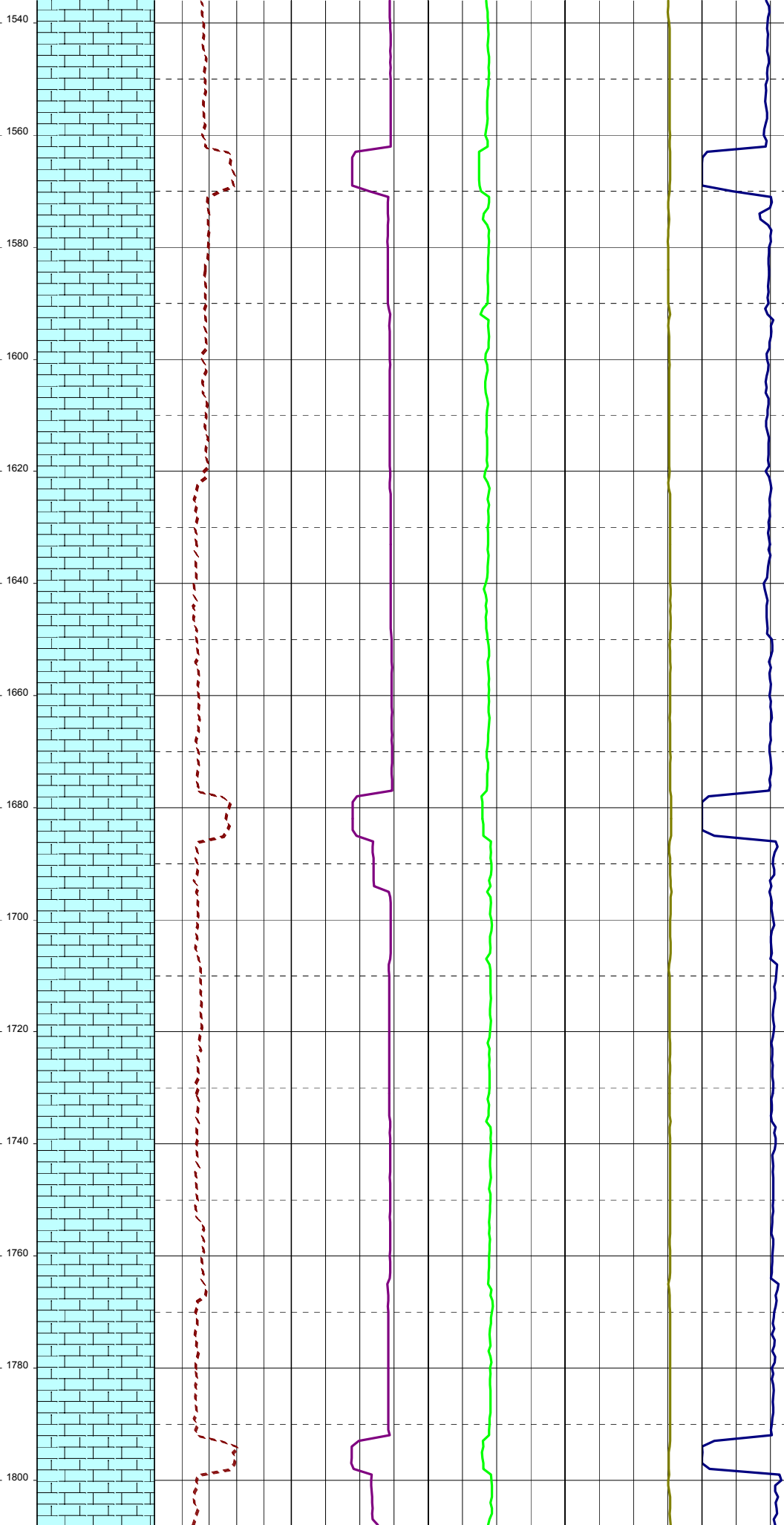

MW: 9.50
FV: 92
PV: 26
YP: 46
Gel: 11/23
WI: 3.4
pH: 9.00
Cl: 44k

MW: 9.50
FV: 84
PV: 25
YP: 44
Gel: 11/23
WI: 3.4
pH: 9.20
Cl: 43k

MW: 9.50
FV: 89
PV: 25
YP: 45
Gel: 12/22
WI: 3.4
pH: 9.30
Cl: 43k

16-10-06

1820
1840
1860
1880
1900
1920
1940
1960
1980
2000
2020
2040
2060
2080

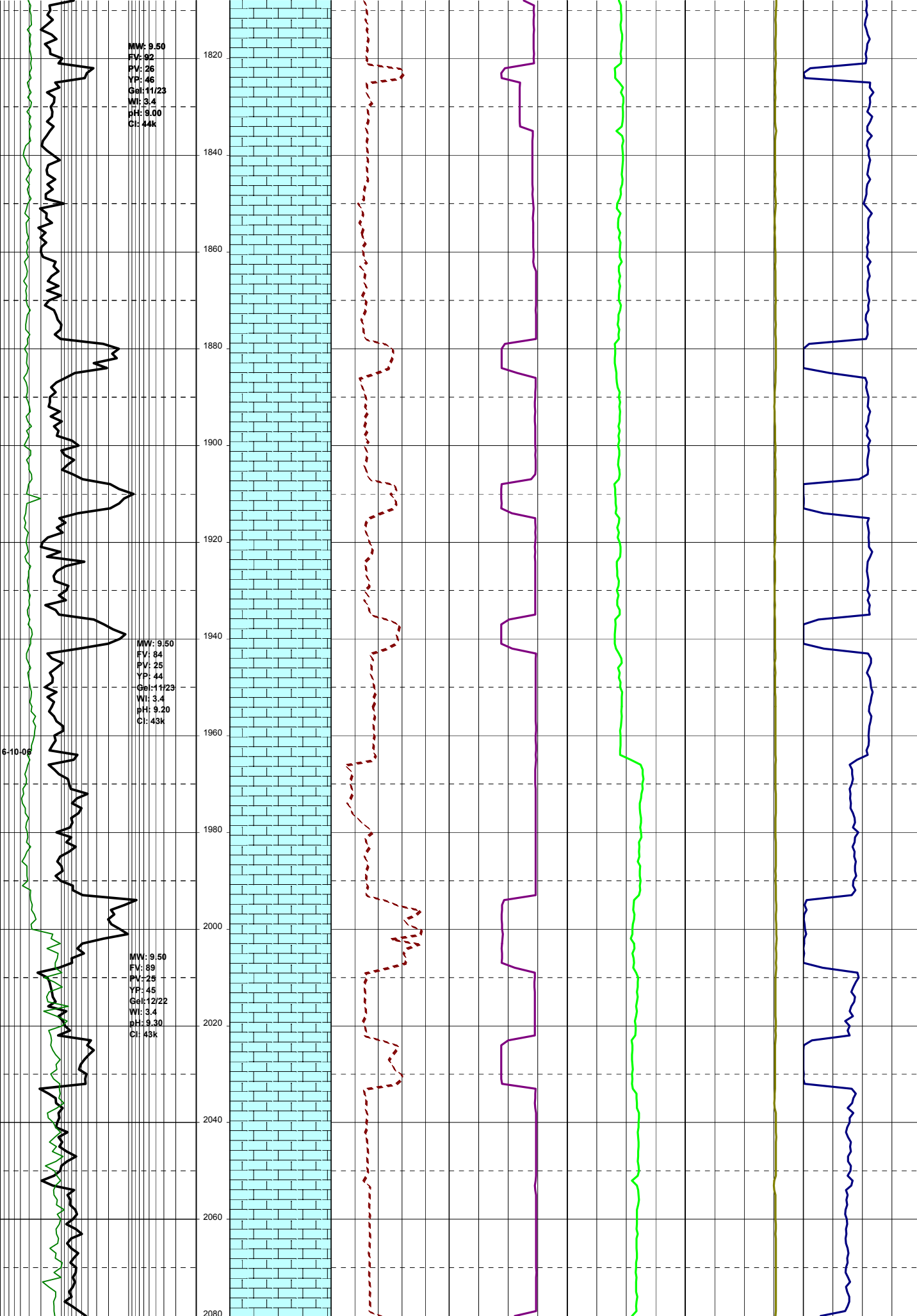



18-10-06

GeI: 11/19
Wl: 3.4
pH: 9.00
Cl: 41k

MW: 9.55
FV: 62
PV: 25
YP: 46
GeI: 11/20
Wl: 3.2
pH: 9.12
Cl: 43k

MW: 9.55
FV: 75
PV: 25
YP: 41
GeI: 11/16
Wl: 3.3
pH: 9.00
Cl: 42k

2360
2380
2400
2420
2440
2460
2480
2500
2520
2540
2560
2580
2600
2620

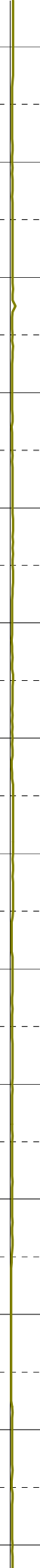
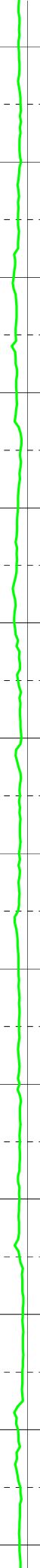
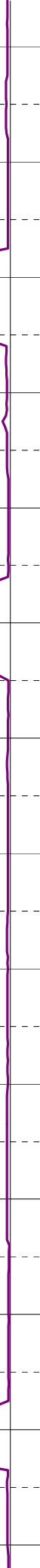
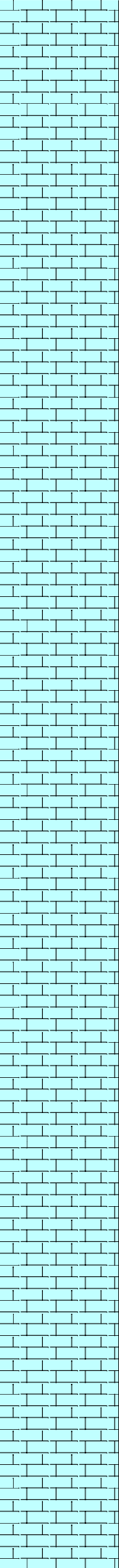

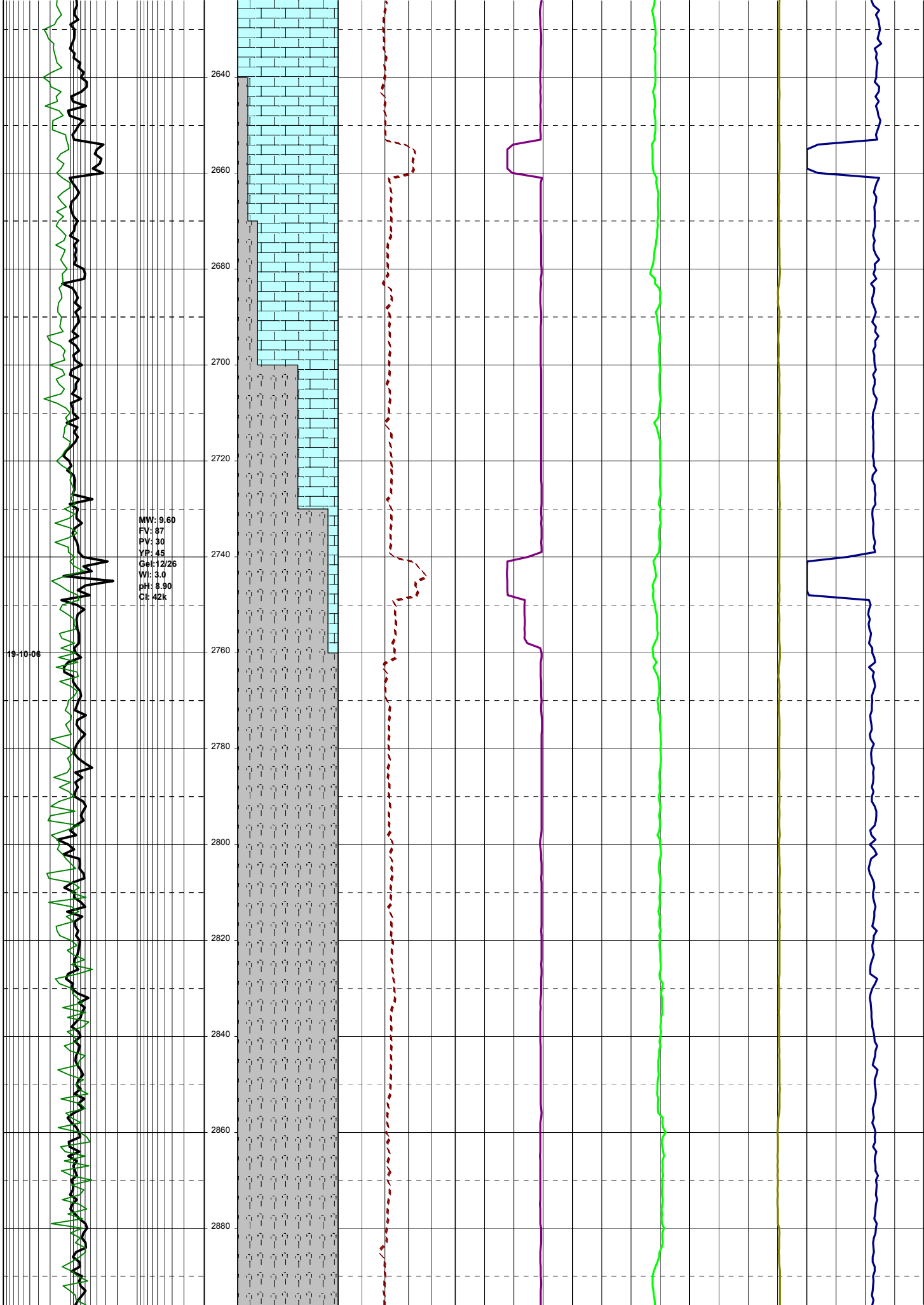

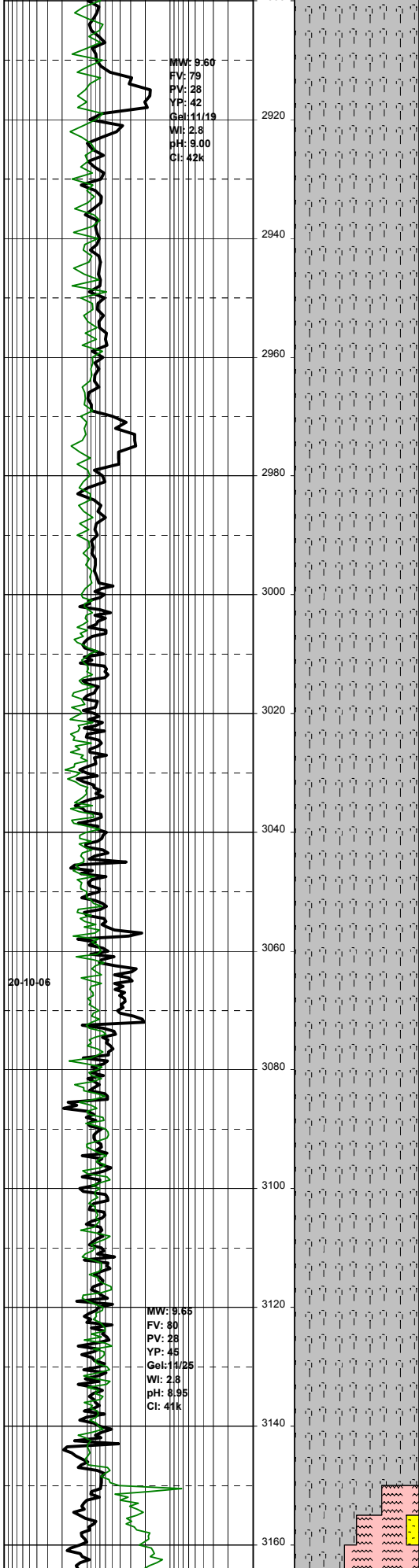

MW: 9.60
FV: 79
PV: 28
YP: 42
Gel: 11/19
Wt: 2.8
pH: 9.00
Cl: 42k

20-10-06

MW: 9.65
FV: 80
PV: 28
YP: 45
Gel: 14/25
Wt: 2.8
pH: 8.95
Cl: 41k

